

Instruction Manual

Room Data Sheet Robot for Department of Defense Projects

Table of Contents

CONTENTS:

- Table of Contents
- Main Menu Form & Setup Instructions Button
- Setup Instructions Form
- Setup Instructions Form & How Buttons Work Button & How Buttons Work Form
- Main Menu Form & Import Project Rooms Button
- Question Box/Yes Button & Windows File Explorer Application/OK & Information Box
- Question Box/Yes Button & Windows File Explorer Application/Cancel & Information Box
- Question Box/No Button & Information Box
- Main Menu Form & Import Project Contents Button
- Question Box/Yes Button & Windows File Explorer Application/OK & Information Box
- Question Box/Yes Button & Windows File Explorer Application/Cancel & Information Box
- Question Box/No Button & Information Box
- Main Menu Form & Project Data Form Button
- Project Data Input Form
- Main Menu Form & PFD Data Input Form Button
- PFD Data Input Form
- PFD Data Input Form
- Main Menu Form & PRC Data Input Form Button
- PRC Data Input Form
- PRC Data Input Form
- Main Menu Form & UFC 4-510-01 Form Button
- UFC 4-510-01 Requirements Form
- Main Menu Form & Room Data Sheet Report Buttons
- Room Data Sheet Report
- Main Menu Form & Print Room Data Sheet Report Buttons
- Windows File Explorer Application/OK & Progress Message & Information Box
- Room Data Sheet Report
- Windows File Explorer Application/Cancel & Information Box
- Main Menu Form & Export BIM Spreadsheet Button
- Windows File Explorer Application/OK & Information Box
- Windows File Explorer Application/Cancel & Information Box
- Main Menu Form & Reset Program Button
- Warning Box/OK & Question Box/Yes & Information Box
- Warning Box/OK & Question Box/No & Information Box
- Warning Box/Cancel & Information Box
- Main Menu Form & Exit Application Button
- VBA Program

Main Menu Form

Setup Instructions Button

LEO A DALY

DoD Room Data Sheet Program

Room Data Sheet Robot Main Menu

LEO A DALY

Database Setup:	Data Input Forms:	Room Data Sheet Reports:
Setup Instructions	Project Data Form	RDS Brief Report
Reset Program	PFD Data Input Form	RDS Full Report
	PRC Data Input Form	RDS + Eq Brief Report
	UFC 4-510-01 Form	RDS + Eq Full Report

Setup Instructions:
Click this button to open
the Setup Instructions
Form.

Setup Instructions Form

Database Setup Instructions Form

Setup Instructions

LEO A DALY

How Buttons Work

Setup Instructions Form:
This form explains the operation of
buttons on the Main Menu Form.



Note: This program will only work on computers connected to the Leo A Daly network. For best performance, this program should be located on local (not on the server) computer. Before doing anything else make a backup of this program. In Windows File Explorer simply "Copy" and "Paste" this program file. Always do this before reloading PFD, PRC or Resetting program. You'll be glad you did!

Before running this program, open Project Builder in SEPS and select Project. Click on Reports button and select "Project BIM Export (Excel)".

Note: Inactive (grey) Data Input Form buttons and Room Data Sheet Report buttons indicate that the database is currently empty and Project BIM Export (Excel) spreadsheet data has not been imported.

Import Project Rooms Button: If program has project room data a Question Box will offer the option of cancelling the import. Existing Interior Design data will not be overwritten. Otherwise click on "Yes" and use the browser window to locate the Project BIM Export (Excel) spreadsheet downloaded above and click on "OK".

Import Project Contents Button: If program has project contents data a Question Box will offer the option of cancelling the import. Existing JSN comments will not be overwritten. Otherwise click on "Yes" and use the browser window to locate the Project BIM Export (Excel) spreadsheet downloaded above and click on "OK".

Project Data Form Button: Click on Project Data Form Button to open the Project Data Input Form. Data will appear on page footers and report covers.

PFD Data Input Form Button: Click on the PFD Data Input Form Button to open the PFD Data Input Form. Use the Record Navigation buttons to select and filter records. See "How Buttons Work" form on this page. Only Room Finishes and Room Finish Comments can be edited on this form. All other boxes are locked.

PRC Data Input Form Button: Click on the PRC Data Input Form Button to open the PRC Data Input Form. Use the Record Navigation buttons to select and filter records. See "How Buttons Work" form on this page. Only JSN Comments can be edited on this form. All other boxes are locked. JSN Comments will be applied to all items with the same JSN Number

UFC 4-510-01 Form Button: Click on the UFC 4-510-01 Form Button to open the UFC 4-510-01 Architectural and Engineering Design Requirements Form to edit the "Room Data Sheets Instructions and Key" (probably not necessary).

Room Data Sheet Report Buttons: Use Room Data Sheet Report Buttons to display Room Data Sheet Reports (either brief or full format, with or without Equipment List on back page) on the screen. Room Data Sheet Reports can be saved in .pdf format using the adjacent "Print" button. Use the browser window to specify output folder. If no folder is selected a default folder will be created. Report names include date and time so reports are not overwritten.

Export BIM Spreadsheet Button: Click on Export BIM Spreadsheet Button to export a spreadsheet that will match the Project BIM Export (Excel) spreadsheet including any Interior Design finish changes and any JSN Comments. Use the browser window to specify output folder. If no folder is selected a default folder will be created.

Note: "Reset Program" button requires a double click to activate. This button will delete all data in the program and reset program to "program setup" condition. Always make a backup of the database before activating this feature.

Setup Instructions Form

How Buttons Work Button

How Buttons Work Form

LEO A DALY

Database Setup Instructions Form

Setup Instructions

How Buttons Work

How Buttons Work: Click this button to open the How Buttons Work form..

Note: This program will only work on computers connected to the Leo A Daly network. For best performance, this program should be located on local (not on the server) computer. Before doing anything else make a backup of this program.

How Buttons Work

How Buttons Work Form: This form explains the operation of record navigation buttons.

Button Actions:	Action Description	Program Execution	Close Form	Exit Program
Delete Current Record	Go to First Record	Go to Previous Record	Go to Next Record	Go to Last Record
Create New Record	<input type="text"/>	<input type="text"/>	<input type="text"/>	Print PDF

PFDF, low user on ar on

PFDF Data Input Form Button: Click on the PFDF Data Input Form Button to open the PFDF Data Input Form. Use the Record Navigation buttons to select and filter records. See "How Buttons Work" form on this page. Only Room Finishes and Room Finish Comments can be edited on this form. All other boxes are locked.

PRC Data Input Form Button: Click on the PRC Data Input Form Button to open the PRC Data Input Form. Use the Record Navigation buttons to select and filter records. See "How Buttons Work" form on this page. Only JSN Comments can be edited on this form. All other boxes are locked. JSN Comments will be applied to all items with the same JSN Number

UFC 4-510-01 Form Button: Click on the UFC 4-510-01 Form Button to open the UFC 4-510-01 Architectural and Engineering Design Requirements Form to edit the "Room Data Sheets Instructions and Key" (probably not necessary).

Room Data Sheet Report Buttons: Use Room Data Sheet Report Buttons to display Room Data Sheet Reports (either brief or full format, with or without Equipment List on back page) on the screen. Room Data Sheet Reports can be saved in .pdf format using the adjacent "Print" button. Use the browser window to specify output folder. If no folder is selected a default folder will be created. Report names include date and time so reports are not overwritten.

Export BIM Spreadsheet Button: Click on Export BIM Spreadsheet Button to export a spreadsheet that will match the Project BIM Export (Excel) spreadsheet including any Interior Design finish changes and any JSN Comments. Use the browser window to specify output folder. If no folder is selected a default folder will be created.

Note: "Reset Program" button requires a double click to activate. This button will delete all data in the program and reset program to "program setup" condition. Always make a backup of the database before activating this feature.

Main Menu Form

Import Project Rooms Button

LEO A DALY

DoD Room Data Sheet Program



Room Data Sheet Robot Main Menu



Database Setup:	Data Input Forms:	Room Data Sheet Reports:
Setup Instructions	Project Data Form	RDS Brief Report
Import Project Rooms	PFD Data Input Form	RDS Full Report
	PRC Data Input Form	RDS + Eq Brief Report
	UFC 4-510-01 Form	RDS + Eq Full Report

Import Project Rooms.
Click this button to open
the Load Project Rooms
Question Box.

Question Box/Yes Button Windows File Explorer Application/OK Button Information Box

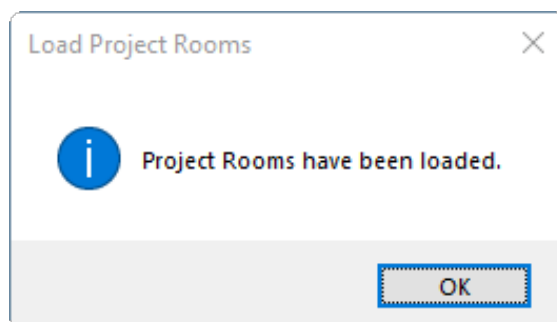
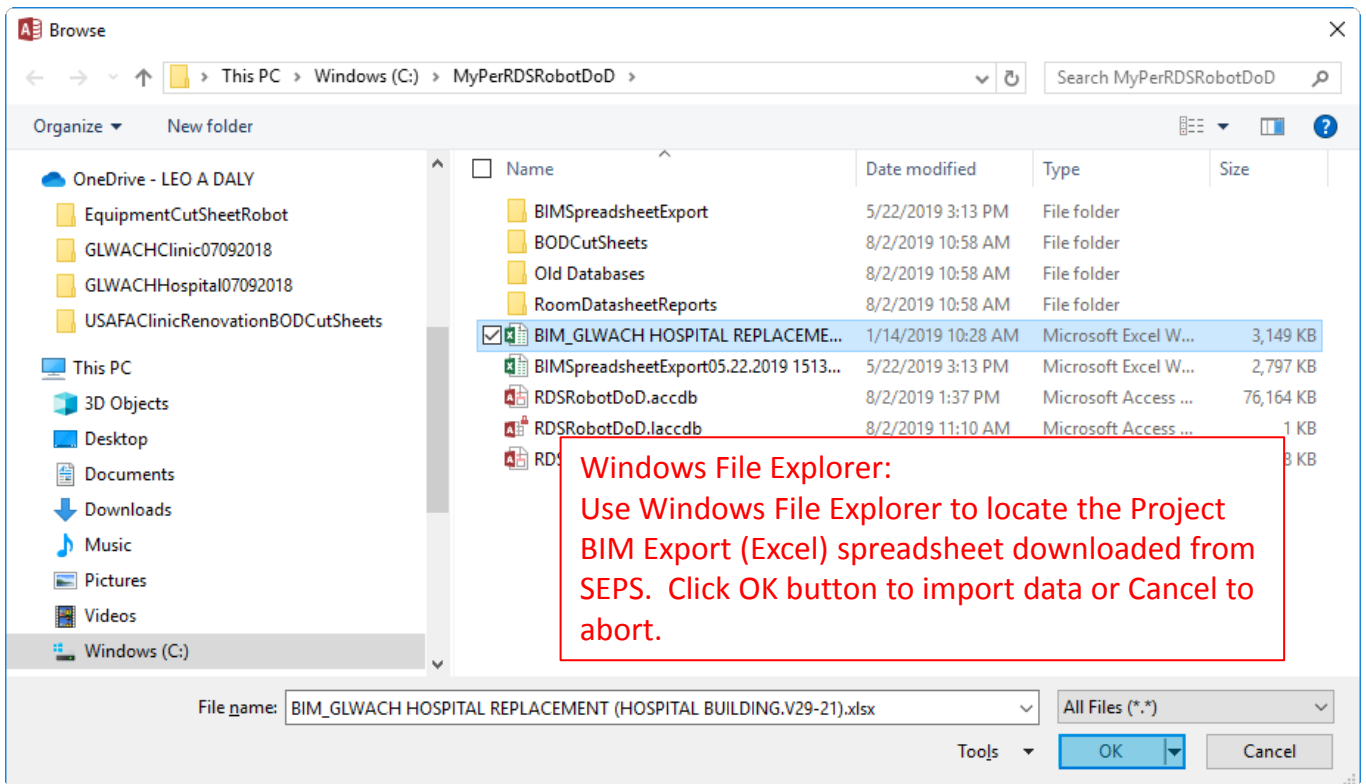
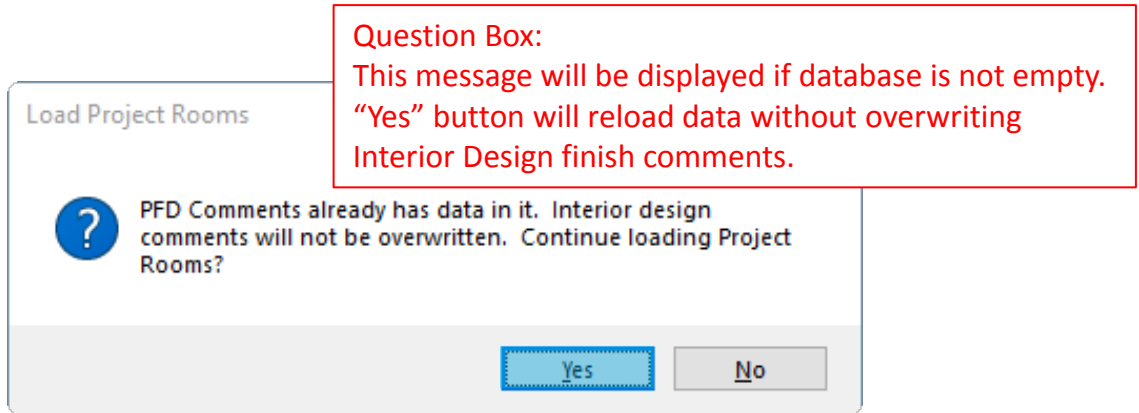

Question Box/Yes Button Windows File Explorer Application/Cancel Information Box

Question Box:
This message will be displayed if database is not empty. "Yes" button will reload data without overwriting Interior Design finish comments.

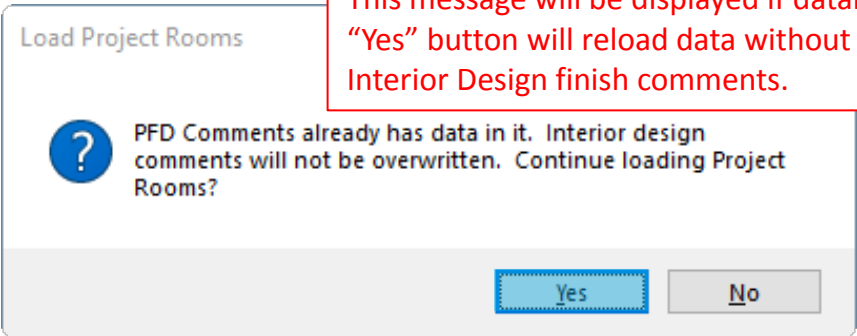

Load Project Rooms

? PFD Comments already has data in it. Interior design comments will not be overwritten. Continue loading Project Rooms?

Yes No

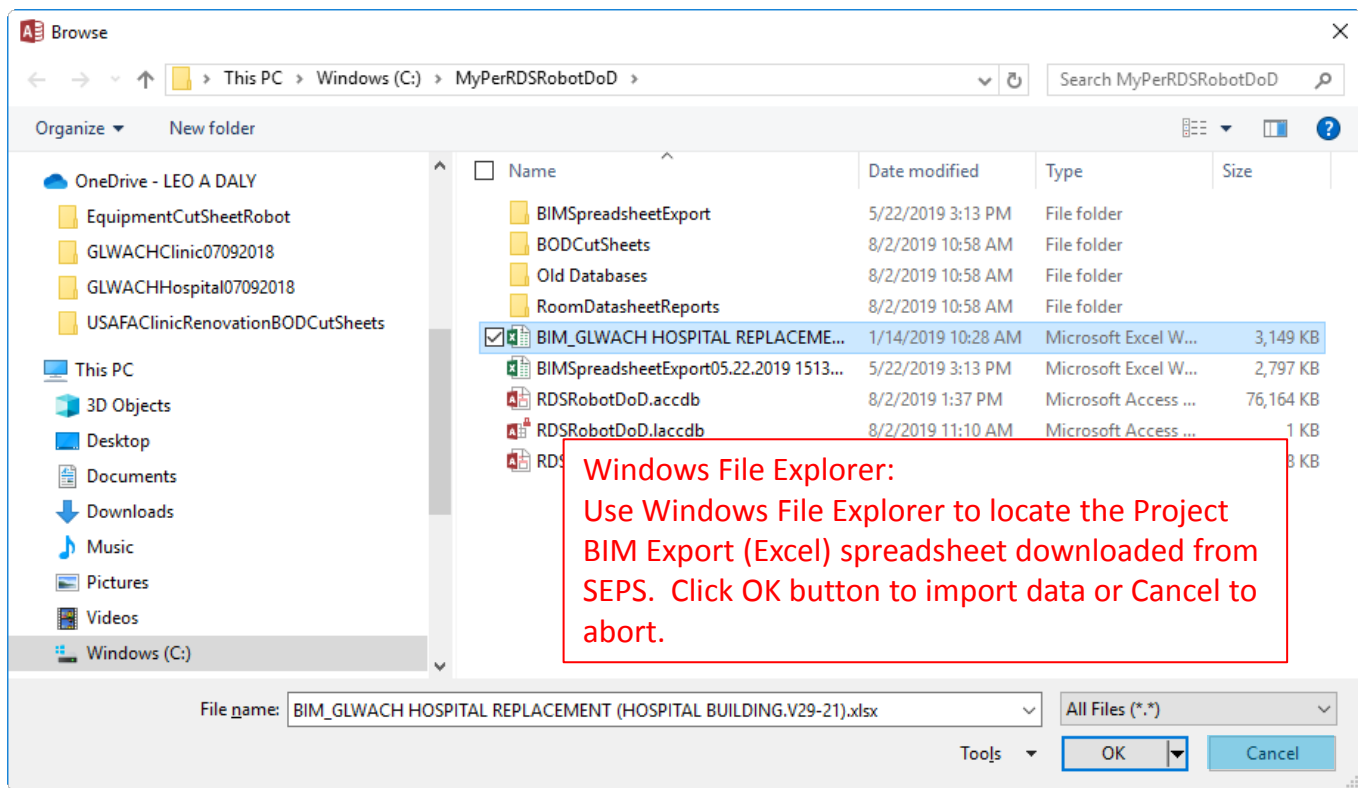

Browse

This PC > Windows (C:) > MyPerRDSRobotDoD

Search MyPerRDSRobotDoD

Name	Date modified	Type	Size
BIMspreadsheetExport	5/22/2019 3:13 PM	File folder	
BODCutSheets	8/2/2019 10:58 AM	File folder	
Old Databases	8/2/2019 10:58 AM	File folder	
RoomDatasheetReports	8/2/2019 10:58 AM	File folder	
<input checked="" type="checkbox"/> BIM_GLWACH HOSPITAL REPLACEME...	1/14/2019 10:28 AM	Microsoft Excel W...	3,149 KB
<input type="checkbox"/> BIMspreadsheetExport05.22.2019 1513...	5/22/2019 3:13 PM	Microsoft Excel W...	2,797 KB
<input type="checkbox"/> RDSRobotDoD.accdb	8/2/2019 1:37 PM	Microsoft Access ...	76,164 KB
<input type="checkbox"/> RDSRobotDoD.laccdb	8/2/2019 11:10 AM	Microsoft Access ...	1 KB
<input type="checkbox"/> RDS...			8 KB

Windows File Explorer:
Use Windows File Explorer to locate the Project BIM Export (Excel) spreadsheet downloaded from SEPS. Click OK button to import data or Cancel to abort.

File name: BIM_GLWACH HOSPITAL REPLACEMENT (HOSPITAL BUILDING.V29-21).xlsx

All Files (*.*)

Tools OK Cancel

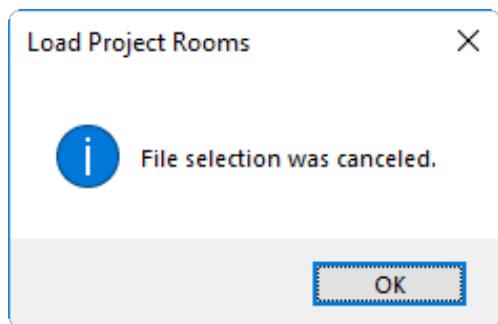

Load Project Rooms

i File selection was canceled.

OK

Question Box/No Button Information Box

Question Box:

This message will be displayed if database is not empty. "No" button will cancel the reload and display confirmation message.

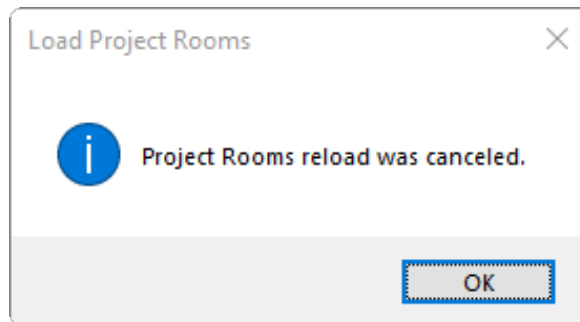
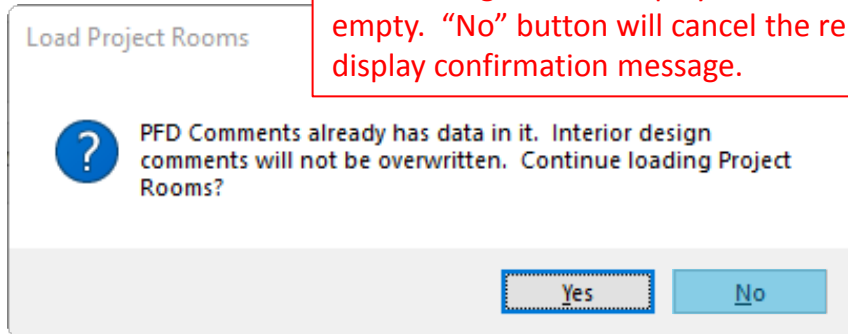

Main Menu Form

Import Project Contents Button



LEO A DALY

DoD Room Data Sheet Program

Room Data Sheet Robot 

Main Menu

LEO A DALY

Database Setup:	Data Input Forms:	Room Data Sheet Reports:
Setup Instructions	Project Data Form	RDS Brief Report 
Import Project Rooms	PFD Data Input Form	RDS Full Report 
Import Project Contents	PRC Data Input Form	RDS + Eq Brief Report
	UFC 4-510-01 Form	RDS + Eq Full Report

Import Project Contents. Click this button to open the Load Project Contents Question Box.

Question Box/Yes Button Windows File Explorer Application/OK Information Box

Load Project Contents

 Project Contents already has data in it. JSON comments will not be overwritten. Continue loading Project Contents?

Question Box:
This message will be displayed if database is not empty. "Yes" button will reload data without overwriting JSON Comments.

Browse

This PC > Windows (C:) > MyPerRDSRobotDoD

Search MyPerRDSRobotDoD

Name	Date modified	Type	Size
BIMSpreadsheetExport	5/22/2019 3:13 PM	File folder	
BODCutSheets	8/2/2019 10:58 AM	File folder	
Old Databases	8/2/2019 10:58 AM	File folder	
RoomDatasheetReports	8/2/2019 10:58 AM	File folder	
<input checked="" type="checkbox"/> BIM_GLWACH HOSPITAL REPLACEME...	1/14/2019 10:28 AM	Microsoft Excel W...	3,149 KB
<input type="checkbox"/> BIMSpreadsheetExport05.22.2019 1513...	5/22/2019 3:13 PM	Microsoft Excel W...	2,797 KB
<input type="checkbox"/> RDSRobotDoD.accdb	8/2/2019 1:39 PM	Microsoft Access ...	80,108 KB
<input type="checkbox"/> RDSRobotDoD...	8/2/2019 11:10 AM	Microsoft Access ...	1 KB
<input type="checkbox"/> RD...			8 KB

Windows File Explorer:
Use Windows File Explorer to locate the Project BIM Export (Excel) spreadsheet downloaded from SEPS. Click OK button to import data or Cancel to abort.

File name: BIM_GLWACH HOSPITAL REPLACEMENT (HOSPITAL BUILDING.V29-21).xlsx

All Files (*.*)

Project Contents Loaded

 Project Contents loaded.

Question Box/Yes Button Windows File Explorer Application/Cancel Information Box

Load Project Contents

Question Box:
This message will be displayed if database is not empty.
"Yes" button will reload data without overwriting JSN
Comments.

? Project Contents already has data in it. JSN comments will not be overwritten. Continue loading Project Contents?

Yes No

Browse

This PC > Windows (C:) > MyPerRDSRobotDoD

Organize New folder

Name	Date modified	Type	Size
BIMSpreadsheetExport	5/22/2019 3:13 PM	File folder	
BODCutSheets	8/2/2019 10:58 AM	File folder	
Old Databases	8/2/2019 10:58 AM	File folder	
RoomDatasheetReports	8/2/2019 10:58 AM	File folder	
<input checked="" type="checkbox"/> BIM_GLWACH HOSPITAL REPLACEME...	1/14/2019 10:28 AM	Microsoft Excel W...	3,149 KB
<input type="checkbox"/> BIMSpreadsheetExport05.22.2019 1513...	5/22/2019 3:13 PM	Microsoft Excel W...	2,797 KB
<input type="checkbox"/> RDSRobotDoD.accdb	8/2/2019 1:39 PM	Microsoft Access ...	80,108 KB
<input type="checkbox"/> RDSRobotDoD...	8/2/2019 11:10 AM	Microsoft Access ...	1 KB
<input type="checkbox"/> RD...			8 KB

File name: BIM_GLWACH HOSPITAL REPLACEMENT (HOSPITAL BUILDING.V29-21).xlsx

All Files (*.*)

Tools OK Cancel

Windows File Explorer:
Use Windows File Explorer to locate the Project BIM Export (Excel) spreadsheet downloaded from SEPS. Click OK button to import data or Cancel to abort.

Load Project Contents

i File selection was canceled.

OK

Question Box/No Button Information Box

Question Box:

This message will be displayed if database is not empty. "No" button will cancel the reload and display confirmation message.

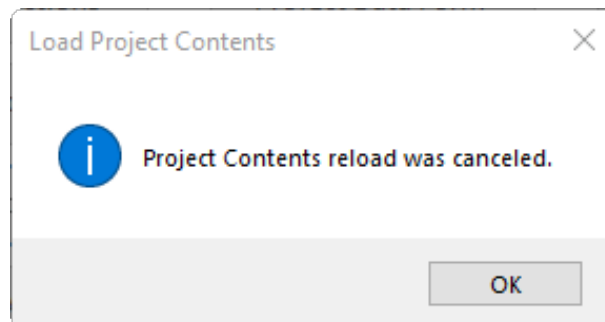
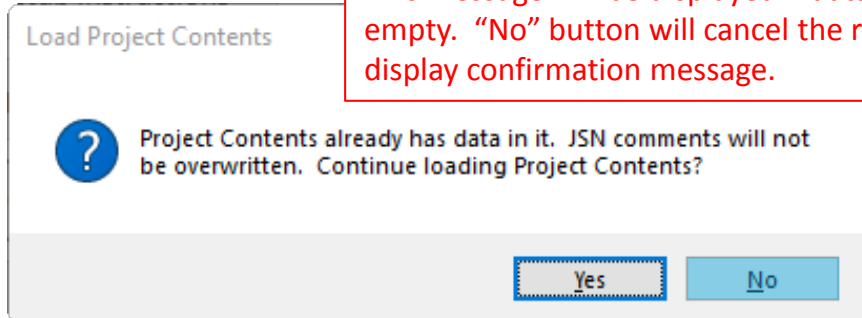

Main Menu Form

Project Data Form Button





LEO A DALY

DoD Room Data Sheet Program



Room Data Sheet Robot Main Menu



Database Setup:	Data Input Forms:	Room Data Sheet Reports:
Setup Instructions	Project Data Form	RDS Brief Report 
Import Project Rooms	<div style="border: 1px solid red; padding: 2px;">Project Data Form. Click this button to open the Project Data Input Form.</div>	RDS Full Report 
Import Project Contents		RDS + Eq Brief Report 
Reset Program	UFC 4-510-01 Form	RDS + Eq Full Report 
		Export BIM Spreadsheet

Project Data Input Form

Project Data Input Form

Project Data Input Form:
Use this form to record project data that will be used on report headers and footers.



Submittal Number: *	<input type="text"/>	Submittal Date: *	<input type="text"/>
Project Name: *	<input type="text"/>		
Project Location: *	<input type="text"/>		
Project City: *	Project State: *	<input type="text"/>	
Project Zip Code: *	Project Country: *	<input type="text"/>	
SEPS Project Version: *	<input type="text"/>		
Client: *	<input type="text"/>		
Client Project Number: *	<input type="text"/>		
Contractor: *	<input type="text"/>		
Contractor Project No: *	<input type="text"/>		
Contractor Contact:	<input type="text"/>		
Contractor Title:	<input type="text"/>		
Contractor Company:	<input type="text"/>		
Contractor Address 1:	<input type="text"/>		
Contractor Address 2:	<input type="text"/>		
Contractor City:	Contractor State:	<input type="text"/>	
Contractor Zip Code:	Contractor Country:	<input type="text"/>	
Contractor Phone 1:	Contractor Phone 2:	<input type="text"/>	
Contractor Fax:	Contractor Cell:	<input type="text"/>	
Contractor Email:	<input type="text"/>		
Contractor Web Site:	<input type="text"/>		

* Required Information

Main Menu Form





PFD Data Input Form Button

DoD Room Data Sheet Program



Room Data Sheet Robot Main Menu



Database Setup:	Data Input Forms:	Room Data Sheet Reports:
Setup Instructions	Project Data Form	RDS Brief Report 
Import Project Rooms	PFD Data Input Form	RDS Full Report 
Import Project Contents	RDS + Eq Brief Form	RDS + Eq Brief Report 
Reset Program	RDS + Eq Full Form	RDS + Eq Full Report 
		Export BIM Spreadsheet

PFD Data Input Form.
Click this button to open
the PFD Data Input Form.

PFD Data Input Form

Use these buttons to navigate through Program for Design (PFD) records. See How Buttons Work Form in Setup Instructions.

Design Data Input Form

PFD Data Input Form

Record 1 of 849 Records

Go To Room Number: 1
Filter by Room Code:

Department:	HOSPITAL COMMON AREAS				Const. Phase:				
Functional Area:	SECURITY				Const. Type:				
Room Name:	Security Monitoring, Satellite				Staff:	0			
Master Rm Name:	Security Monitoring, Satellite				Default Staff:	0			
Room Code:	COM03	Omniclass:	13-23 13 11	Default Area:	50	Agency Code:			
Database Line No:	1	Floor Plan Rm No:	n/a	Net Area:	60	NFPA99:	4		
Room Comments:									
Criteria Manager Comments:									
Note:									
Note 2:									
Ceiling Height:	96	Door Width:	36	Floor Load:	60				
Noise Level Minimum:	25	Noise Level Maximum:	35	Sound Transmission Class:	40				
General Comments:									
Floor Finish:	UT	Wall Material:	G	Wall Finish:	PT	Ceiling Material:	A	Ceiling Finish:	T1
Floor Finish Alt:	-	Wall Material Alt:	-	Wall Finish Alt:	-	Ceiling Material Alt:	-	Ceiling Finish Alt:	-
Air Change Rate:	4	HVAC 1:		HVAC 2:		HVAC 3:			
Finish Additional Comments:									

PFD Data Input Form

Design Data Input Form

PFD Data Input Form

Record 1 of 849 Records

Go To Room Number: 1

Filter by Room Code:

Department:	HOSPITAL COMMON AREAS				Const. Phase:				
Functional Area:	SECURITY				Const. Type:				
Room Name:	Security Monitoring, Satellite				Staff:	0			
Master Rm Name:	Security Monitoring, Satellite				Default Staff:	0			
Room Code:	COM03	Omniclass:	13-23 13 11	Default Area:	50	Agency Code:			
Database Line No:	1	Floor Plan Rm No:	n/a	Net Area:	60	NFPA99:	4		
Room Comments:									
Criteria Manager Comments:	<p>PFD Data Input Form: Use this form to change Interior Design finishes and add Room Finish Comments. All other fields are locked.</p>								
Note:									
Note 2:									
Ceiling Height:	96	Door Width:	36	Floor Load:	60				
Noise Level Minimum:	25	Noise Level Maximum:	35	Sound Transmission Class:	40				
General Comments:									
Floor Finish:	UT	Wall Material:	G	Wall Finish:	PT	Ceiling Material:	A	Ceiling Finish:	T1
Floor Finish Alt:	-	Wall Material Alt:	-	Wall Finish Alt:	-	Ceiling Material Alt:	-	Ceiling Finish Alt:	-
Air Change Rate:	4	HVAC 1:		HVAC 2:		HVAC 3:			
Finish Additional Comments:									

Main Menu Form

PRC Data Input Form Button

LEO A DALY

DoD Room Data Sheet Program

Room Data Sheet Robot Main Menu

LEO A DALY

Database Setup:	Data Input Forms:	Room Data Sheet Reports:
Setup Instructions	Project Data Form	RDS Brief Report
Import Project Rooms	PFD Data Input Form	RDS Full Report
Import Project Contents	PRC Data Input Form	RDS + Eq Brief Report
Reset Program	<p>PRC Data Input Form. Click this button to open the PRC Data Input Form.</p>	RDS + Eq Full Report
		Export BIM Spreadsheet

PRC Data Input Form

LEO A DALY

Use these buttons to navigate through Project Room Contents (PRC) records. See How Buttons Work Form in Setup Instructions.

PRC Data Input Form

Record 1 of 361 Records

Go To JSN Number:

JSN:	A0900	Weight:	39										
Content Name:	Relay Rack, Aluminum	Height:	84										
Log Cat:		Width:	21										
Fund Source:		Acquistn Code: VV	Price Date: 04/24/2014	Depth:	15								
Equip Type:	PP	Unit of Issue: EA	Posting Date: 05/23/2001	Hertz:	0								
NSN:		Mean Price: 270		BTU/Hr:	0								
Util 1:	Util 2:	Util 3:	Util 4:	Util 5:	Util 6:	Phase 1:	Phase 2:	Volts 1:	Volts 2:	Amps 1:	Amps 2:	Watts 1:	Watts 2:
.	0	0	0	0	0	0	0	0
Log Cat Comment:	C												
UMDNS:													
JSN Comment:													

PRC Data Input Form

LEO A DALY

PRC Data Input Form

Record 1 of 361 Records

Go To JSN Number: A0900

JSN:	A0900	Weight:	39					
Content Name:	Relay Rack, Aluminum	Height:	84					
Log Cat:		Width:	21					
Fund Source:		Acquistn Code:	VV	Price Date:	04/24/2014	Depth:	15	
Equip Type:	PP	Unit of Issue:	EA	Posting Date:	05/23/2001	Hertz:	0	
NSN:		Mean Price:	270	BTU/Hr:	0			
Util 1:	Util 2:	Util 3:	Util 4:	Util 5:	Amps 1:	Amps 2:	Watts 1:	Watts 2:
.	0	0	0	
Log Cat Comment:	C							
UMDNS:								
JSN Comment:								

PRC Data Input Form:
Use this form to add JSN comments.
Comments will appear each time the JSN Number is reported.

Main Menu Form

UFC 4-510-01 Form Button

LEO A DALY

DoD Room Data Sheet Program

Room Data Sheet Robot Main Menu

LEO A DALY

Database Setup:	Data Input Forms:	Room Data Sheet Reports:
Setup Instructions	Project Data Form	RDS Brief Report
Import Project Rooms	PFD Data Input Form	RDS Full Report
Import Project Contents	PRC Data Input Form	RDS + Eq Brief Report
Reset Program	UFC 4-510-01 Form	RDS + Eq Full Report
		Export BIM Spreadsheet

UFC 4-510-01 Form
Click this button to open the UFC 4-510-01 Form.

UFC 4-510-01 Requirements Form

UFC 4-510-01 Requirements Form

UFC 4-510-01 Requirements Form



LEO A DALY

Memo 1:

Room Data Sheet
Instructions and Key can
be edited in this area.

ROOM DATA SHEETS INSTRUCTIONS AND KEY

ARCHITECTURAL AND ENGINEERING DESIGN REQUIREMENTS
FROM UFC 4-510-01 APPENDIX B 18-1217:

B-1 SYNOPSIS.

Appendix B is a compilation of mandatory architectural and engineering design criteria organized by standard Room Codes. The Design and Construction Agent, in conjunction with the Using Agency, may provide additional criteria to meet special needs, e.g., bariatric design, demountable partitions, contingency facilities. The Room Codes used to organize Appendix B are the same as the codes used to organize the PFD and the Equipment List so that the initial design requirements should be well established for the A/E. For Room Codes that are used, but are not included in Table B-1, the room criteria must be obtained from the Using Agency. A period (".") indicates that there is no specific requirement for this parameter or the parameter matches the ambient conditions.

B-2 LEGEND & NOTES.

B-2.1 Room Code.

Main Menu Form

Room Data Sheet Report Buttons

LEO A DALY

DoD Room Data Sheet Program

Room Data Sheet Robot Main Menu

LEO A DALY

Database Setup:	Data Input Forms:	Room Data Sheet Reports:
Setup Instructions	Project Data Form	RDS Brief Report
Import Project Rooms	PFD Data Input Form	RDS Full Report
Import Project Contents	PRC Data Input Form	RDS + Eq Brief Report
Reset Program	UFC 4-510-01 Form	RDS + Eq Full Report

Room Data Sheet Reports
These buttons will open a
Print Preview of a report
on the monitor.

Room Data Sheet Report

LEO A DALY



Room Data Sheets Full Report

Fort Leonard Wood Hospital Replacement

USACE, Kansas City

Submittal: RTA
18-Jan-19



Room data sheets provided within Appendix F of this RFP take precedence over the information contained in UFC 4-510-01 Appendix B Architectural and Engineering Design Requirements.

Main Menu Form





Print Room Data Sheet Report Buttons

LEO A DALY

DoD Room Data Sheet Program

Room Data Sheet Robot Main Menu

LEO A DALY

Database Setup:	Data Input Forms:	Room Data Sheet Reports:
Setup Instructions	Project Data Form	RDS Brief Report 
Import Project Rooms	PFD Data Input Form	RDS Full Report 
Import Project Contents	PRC Data Input Form	RDS + Eq Brief Report 
Reset Program	UFC 4-510-01 Form	RDS + Eq Full Report 

Print Room Data Sheet Reports
These buttons will open Windows File Explorer.

Windows File Explorer Application/OK Progress Message Information Box

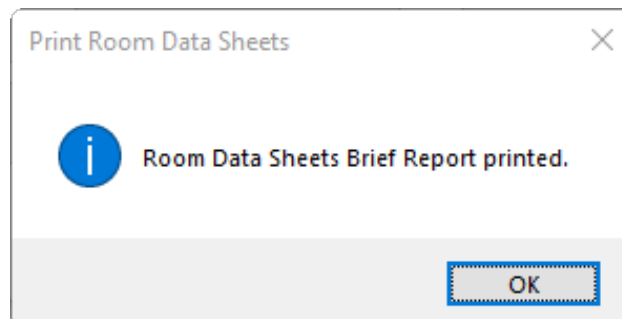
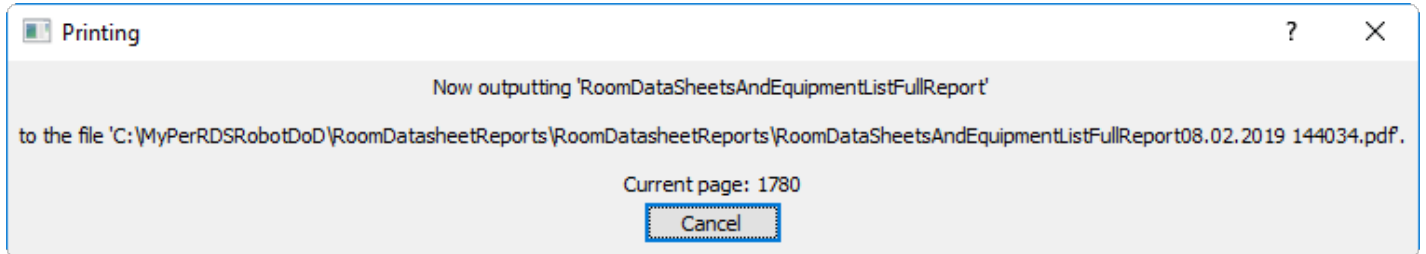
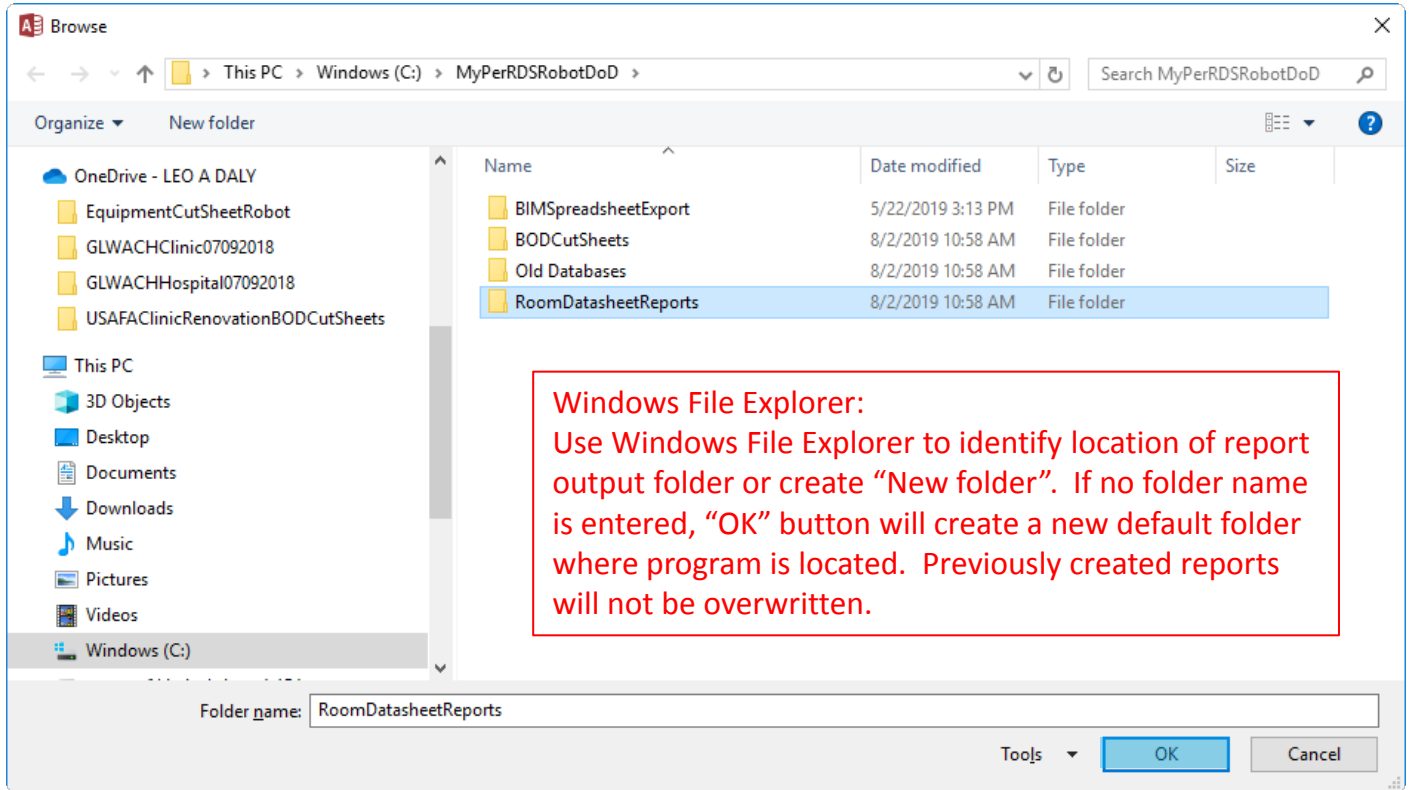

Room Data Sheet Report

LEO A DALY

LEO A DALY



Room Data Sheets Full Report w/Equipment List

Fort Leonard Wood Hospital Replacement

USACE, Kansas City

Submittal: RTA
18-Jan-19



Room data sheets provided within Appendix F of this RFP take precedence over the information contained in UFC 4-510-01 Appendix B Architectural and Engineering Design Requirements.

Windows File Explorer Application/Cancel Information Box

LEO A DALY

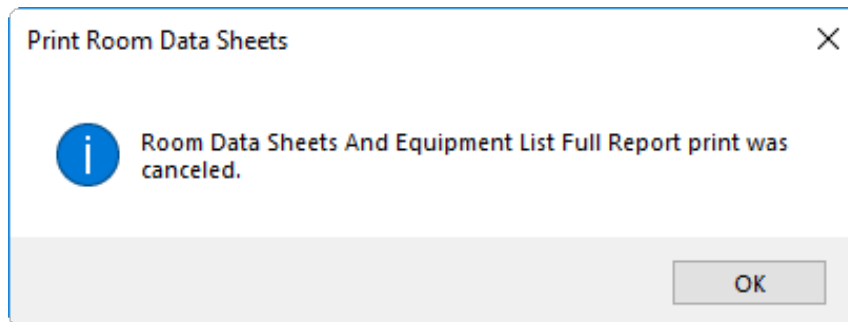
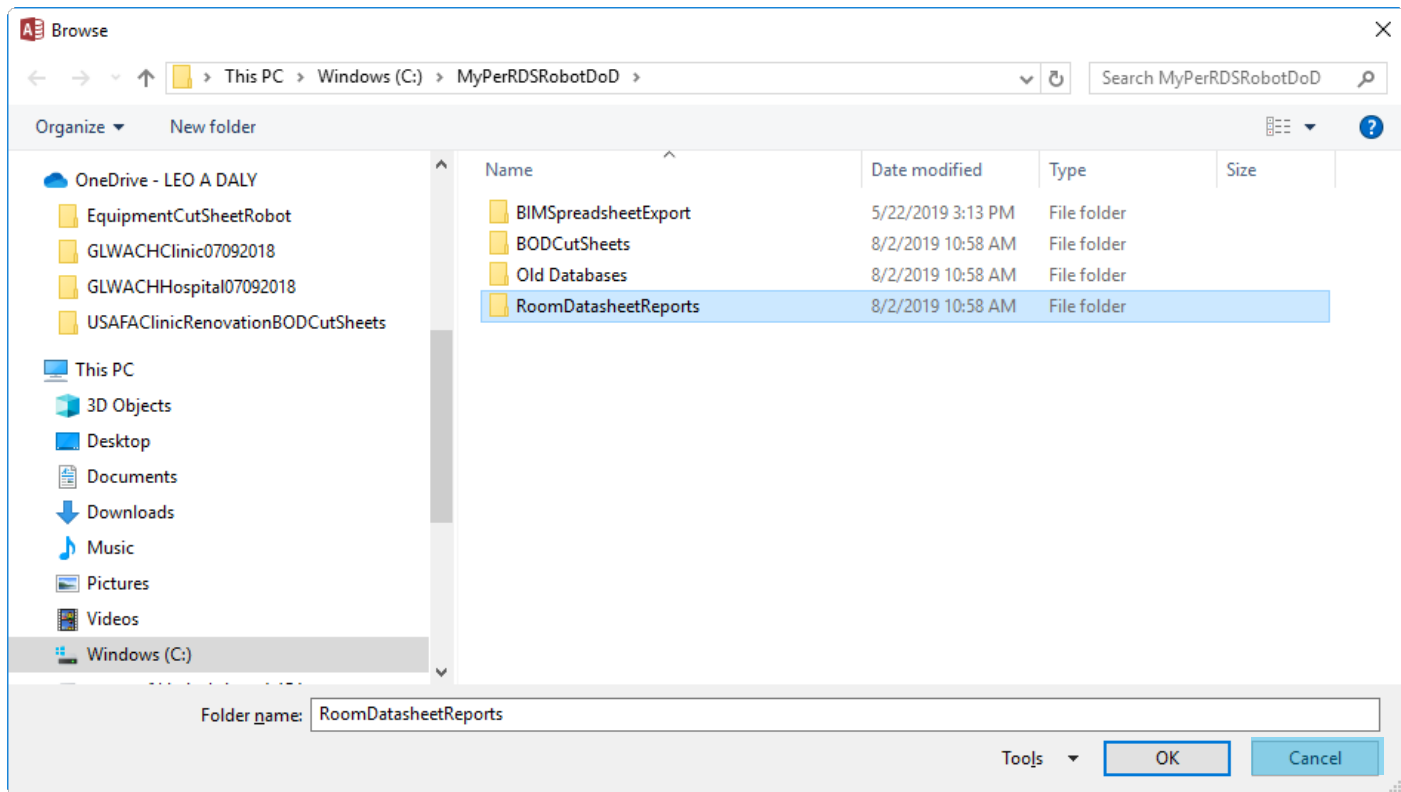

Main Menu Form

Export BIM Spreadsheet Button





LEO A DALY

DoD Room Data Sheet Program

Room Data Sheet Robot 

Main Menu

LEO A DALY

Database Setup:	Data Input Forms:	Room Data Sheet Reports:
Setup Instructions	Project Data Form	RDS Brief Report 
Import Project Rooms	PFD Data Input Form	RDS Full Report 
Import Project Contents	PRC Data Input Form	RDS + Eq Brief Report 
Reset Program	UFC 4-510-01 Form	RDS + Eq Full Report 
		Export BIM Spreadsheet

Export BIM Spreadsheet
Click this button to open
Windows File Explorer

Windows File Explorer Application/OK Information Box

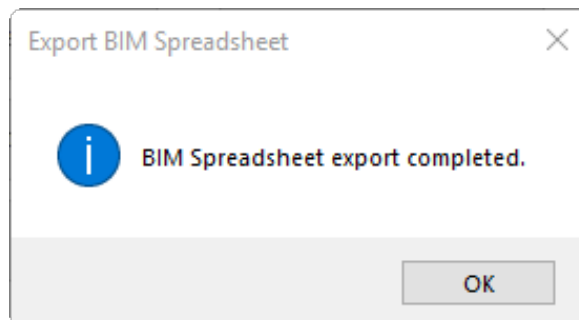
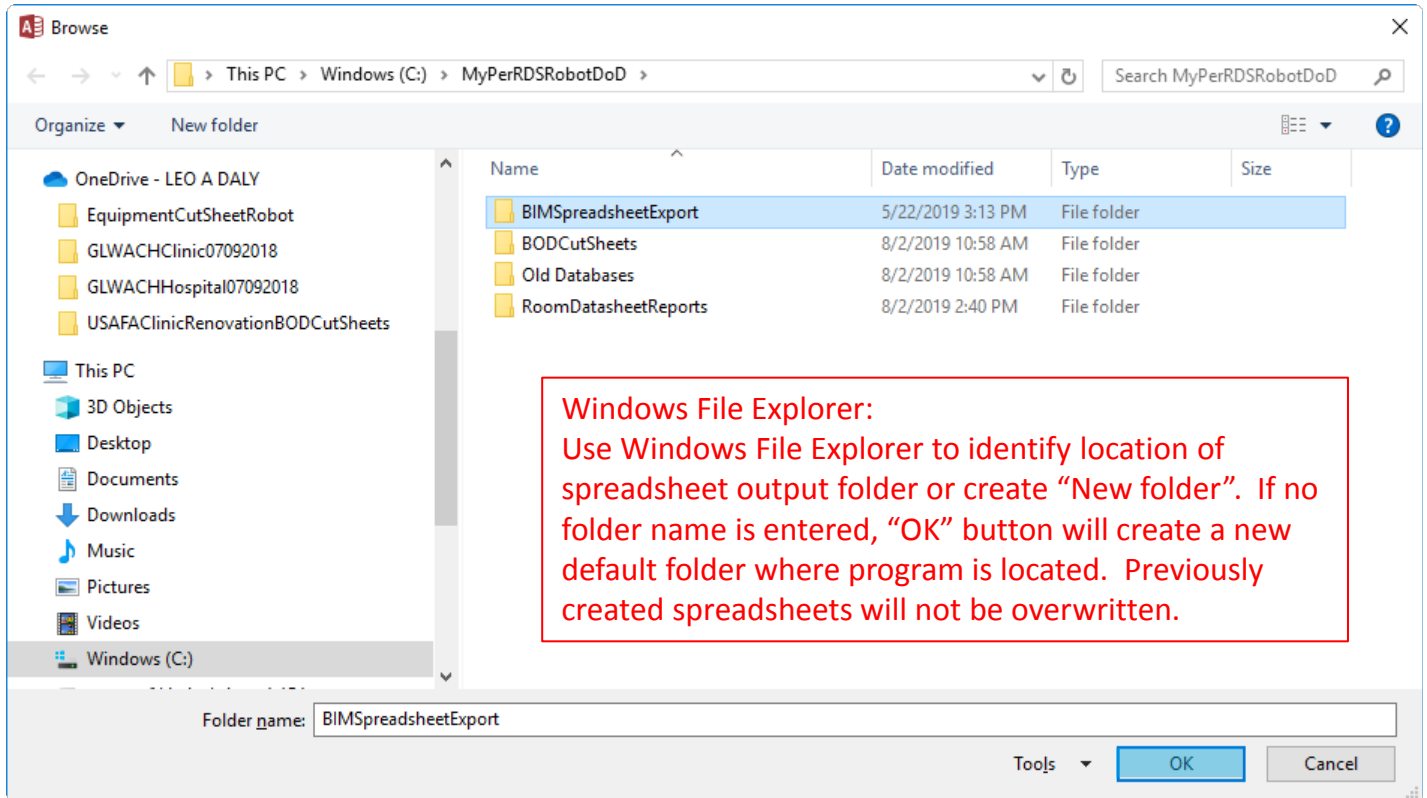

Windows File Explorer Application/Cancel Information Box

LEO A DALY

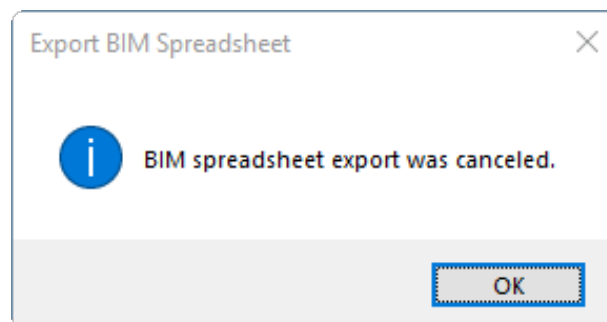
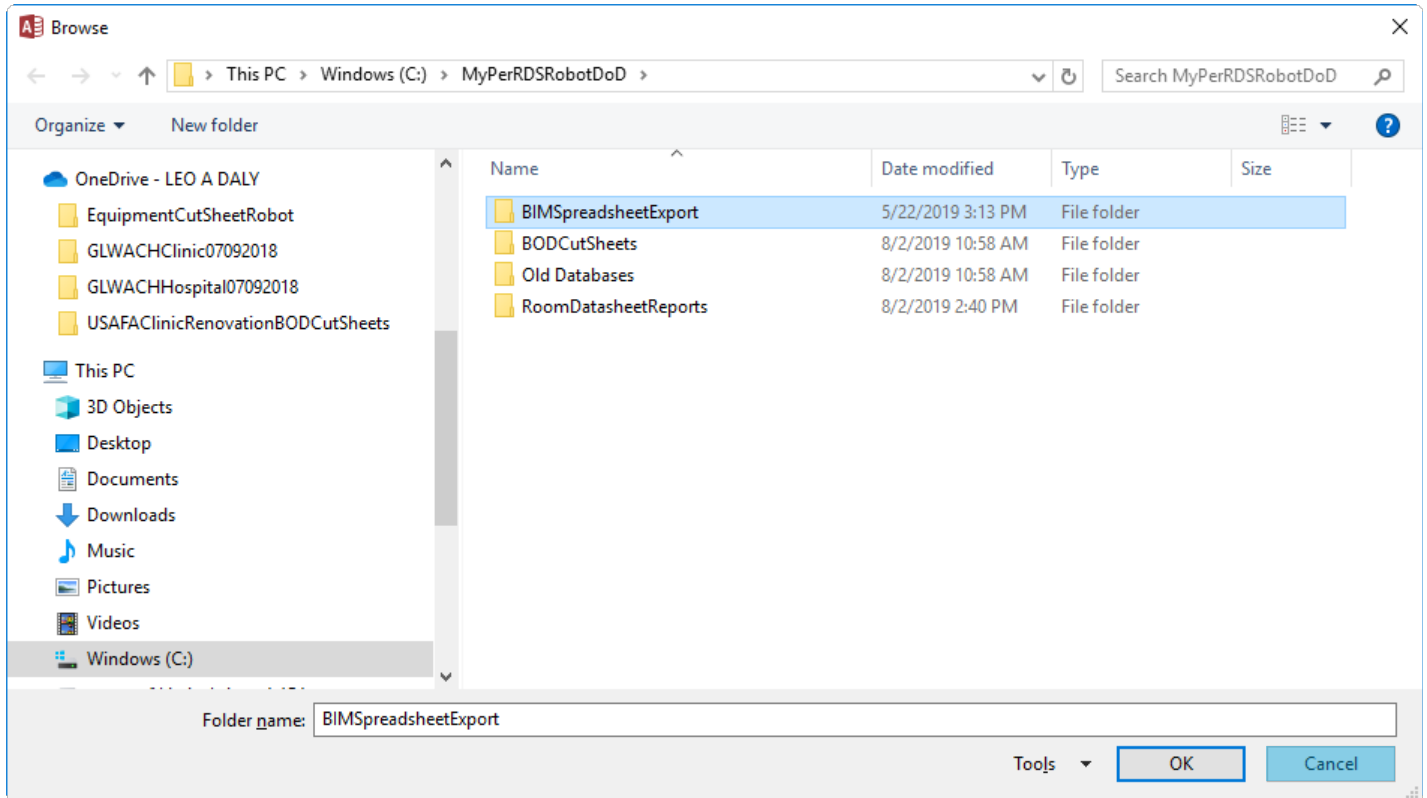

Main Menu Form





Reset Program Button

LEO A DALY

DoD Room Data Sheet Program

Room Data Sheet Robot Main Menu



Database Setup:	Data Input Forms:	Room Data Sheet Reports:
Setup Instructions	Project Data Form	RDS Brief Report 
Import Project Rooms	PFD Data Input Form	RDS Full Report 
Import Project Contents	PRC Data Input Form	RDS + Eq Brief Report 
Reset Program	UFC 4-510-01 Form	RDS + Eq Full Report 
		Export BIM Spreadsheet

Reset Program
Double click this button
to open Reset Program
Warning Box

Warning Box/OK Question Box/Yes Information Box

LEO A DALY

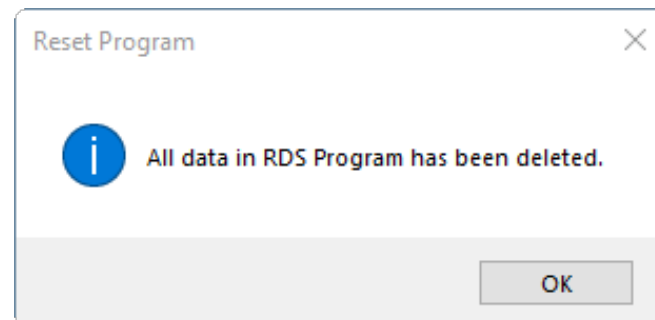
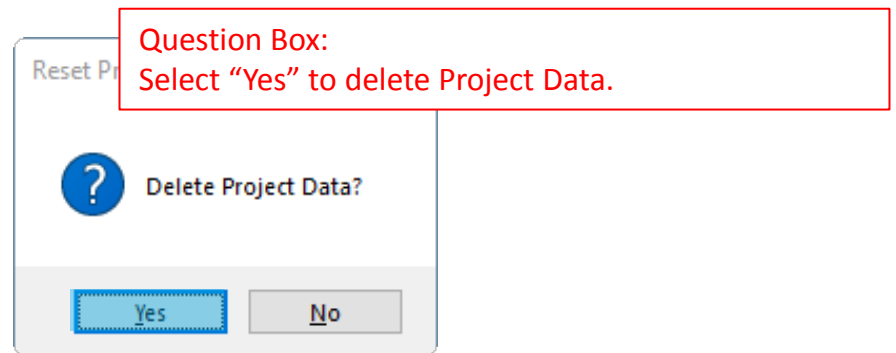
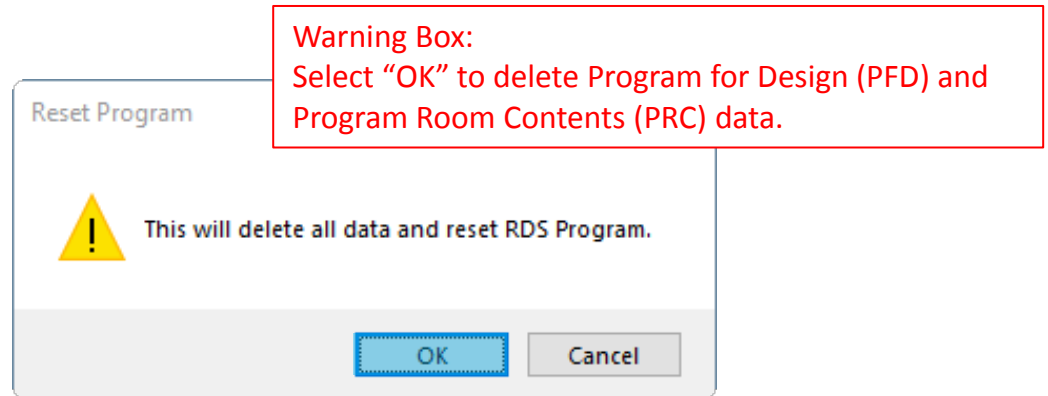

Warning Box/OK Question Box/No Information Box

Warning Box:
Select "OK" to delete Program for Design (PFD) and Program Room Contents (PRC) data.

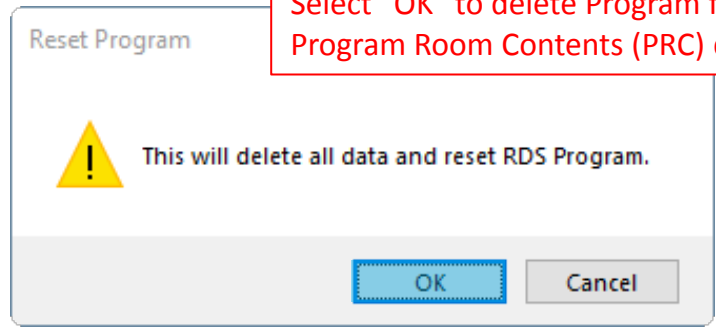

Question Box:
Select "No" to retain Project Data.

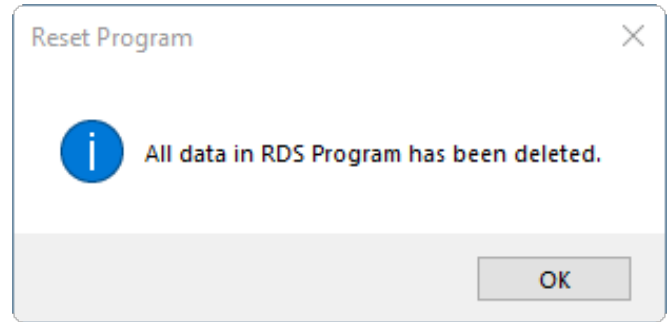
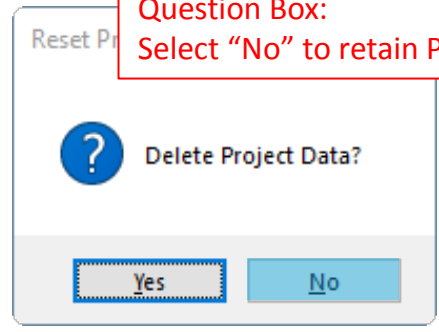

Warning Box/Cancel Information Box

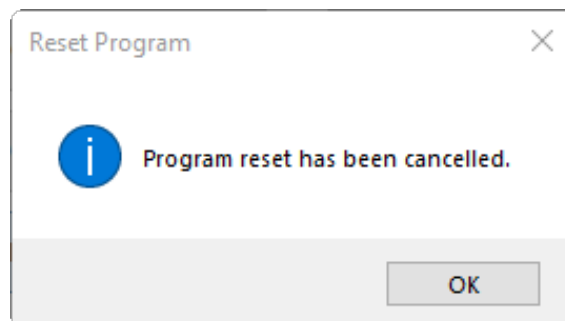
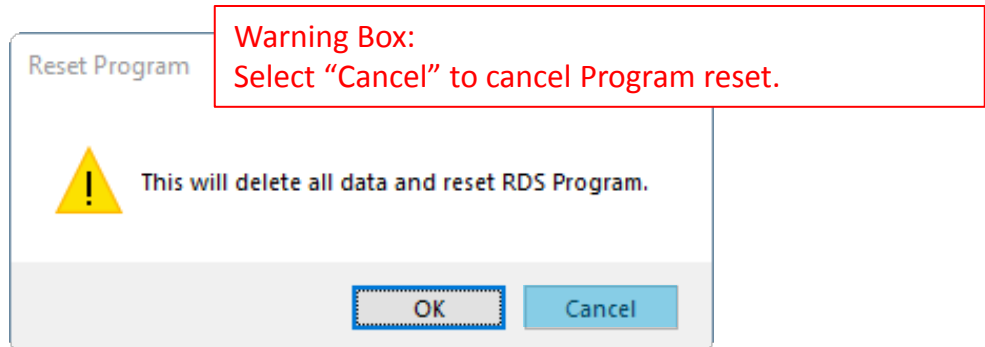

Main Menu Form

Exit Application Button

LEO A DALY





DoD Room Data Sheet Program

Room Data Sheet Robot Main Menu

Click this button to close the program



LEO A DALY

Database Setup:	Data Input Forms:	Room Data Sheet Reports:
Setup Instructions	Project Data Form	RDS Brief Report 
Import Project Rooms	PFD Data Input Form	RDS Full Report 
Import Project Contents	PRC Data Input Form	RDS + Eq Brief Report 
Reset Program	UFC 4-510-01 Form	RDS + Eq Full Report 
		Export BIM Spreadsheet

VBA Program

Room Data Sheet Robot for
Department of Defense
Projects

